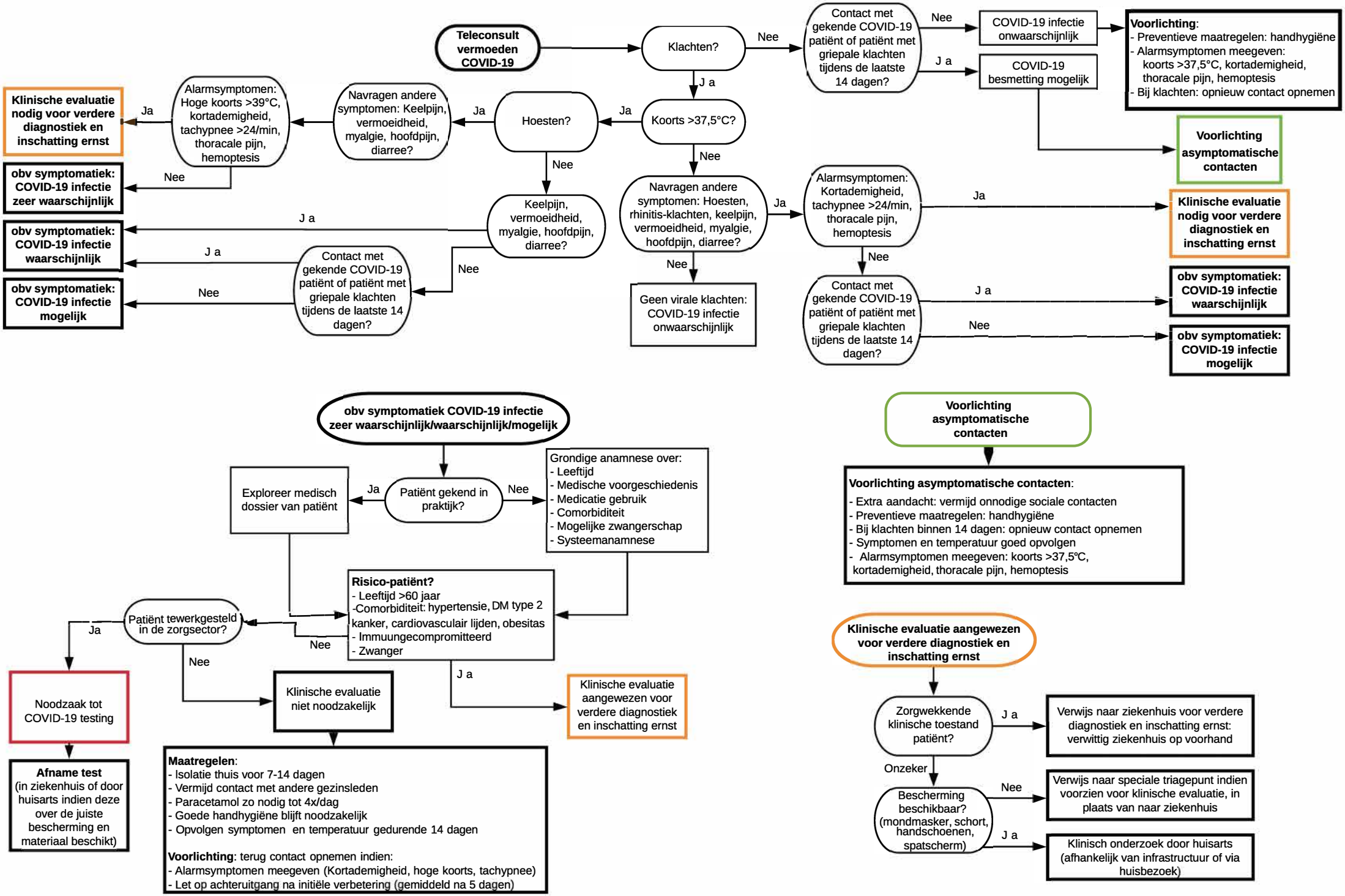Telefonische triage bij vermoeden COVID-19 infectie